

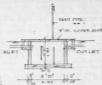

ELEVATION

SECTION A-B



SEPTIC TANK DETAIL



FOUNDATION DETAIL



PLAN



WELL DETAIL



GROUND FLOOR CUM SITE PLAN

Project No. *AP/27/76*  
**APPROVED**  
 SUBJECT TO THE CONDITIONS IN THE OTHER LETTER.  
*PT/28635/2016*  
 FOR MENSURE OF PLANT MATERIALS FOR ROAD AND DEVELOPMENT WITH INTENT NUMBER - 800 600

*3/2*  
 2016

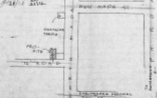

KEY PLAN  
 NOT TO SCALE



JOINTRY	
D 2'6" x 1'0"	PANELLED DOOR
D 2'0" x 1'0"	- DO -
D 2'6" x 1'0"	- DO -
W 4'6" x 4'6"	CHANGED WINDOW
W 5'0" x 4'0"	- DO -
V 2'0" x 2'0"	VENTILATOR

SPECIFICATION	
1.	SAND FILLING IN FOUNDATION
2.	R.C.C. 1:4:8 IN FOUNDATION
3.	BRICK WORK IN 1:4 CM
4.	PLASTERED IN 1:3 CM
5.	R.C.C. WORKS IN 1:2:4
6.	GENERAL FLOORING
7.	STANDARD WEATHERING COVER

*Roofing plan*

INDEX  
 PROPOSED *PT/28635/2016*  
 ROAD  
 BOUNDARY

PRO-DWELLING HOUSE  
 IN S.N.S 26/1, DOOR NO 119  
 NORTH MADA STREET,  
 MADURAVOIL VILLAGE,  
 VILLIVAKKAM PANCHAYAT UNION  
 MADRAS -

SCALE: 1" = 8'0" (1:96)

*Manoj*  
 OWNER'S SIGNATURE

*Manoj*  
 N. R. OBENA KUNAR, I.E.E.,  
 Special Grade Engineer - Civil, Retired,  
 Madras State Public Works Department,  
 LICENCE NO. 125,  
 12, SOUTH MAIN ROAD,  
 JAWAHAR NAGAR, AGARAM,  
 MADRAS-600002.

LICENSED SURVEYOR

AREA DETAILS:-  
 TOTAL EXTENT OF SITE (DISCOUNTING)  
 PROPOSED PLE AREA - 80557 SQM